

FWS

2013-2014

David A. D'Amico
Signature of Program Chair/Director

15 013

Shen Silva

03/15/2013

Date

Kathy Reyes
Signature of Area Vice President

Please attach the following documents to this Program

- ✓ Comprehensive Program Review
- ✓ Data Analysis Form
- ✓ SLO/SAO Assessments
- ✓ Request for Resources Forms

Man. 12

3-20 13



Imperial Valley College

Program Review

ORG: 641, p...

4		\$0.00	\$200.00	\$200.00	To purchase classroom materials	4
4		\$1,552.3	\$2,555.00	\$2,000.00	Dept printing needs	8
4		\$70.00	\$175.00	\$300.00	Department printing needs	10
4		\$1,086.00	\$1,200.00	\$1,200.00	To purchase office supplies	5
44		\$259.6	\$265.00	\$265.00		
52		\$2,747.60	\$3,100.00	\$3,100.00		
5		\$3,318.5	\$4,470.00	\$4,500.00		
		\$16,216.00	\$20,165.00	\$19,565.00		

Actual Grand T
Budgeted Grand T
Requesting Grand Total

8m

8

x



2/28/2013 COLZANI

ALEJANDRO

50.00% 11001 2/1 1110 1900

III

Missing

Escalera, Anthony

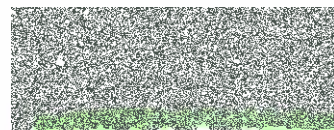

01/10



88

88

88



88

22

23

24



25



26

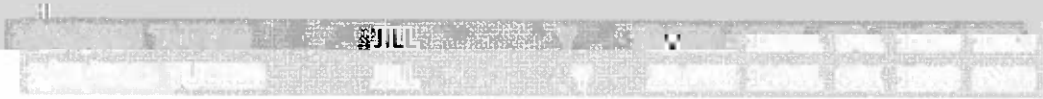

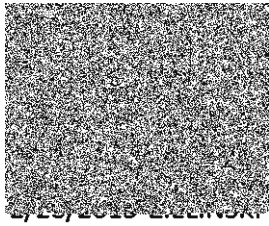

4/19/2018 11:00:00 AM

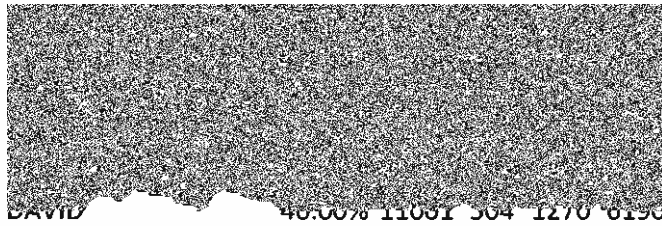

DAVID 40.00% 11001 504 1270 0190

DatePaid	LastName	FirstName	MI	Percent	Fund	Org	Acct	Prog
----------	----------	-----------	----	---------	------	-----	------	------

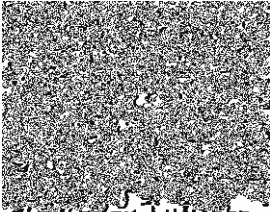

2/28/2013	FINNELL							
2/28/2013	GREGORY							
2/28/2013	JAIME							
2/28/2013	JAIME							
2/28/2013	LAU							
2/28/2013	LOPEZ							
2/28/2013	RUHL							
2/28/2013	RUHL							
2/28/2013	SILVA							

JUS								
KATHLEEN								
TED								
JONATHAN								
JONATHAN								
TRAVIS								
VICTOR								
VICTOR								
JOHN								
SERGIO								
TAYLOR		D	20.00%	11001	501	1212	6120	
TAYLOR		D	80.00%	11001	211	1212	6190	
EFRAIN			100.00%	11001	301	1212	6010	

DatePaid LastName FirstName MI Percent Fund Org Acct Prog

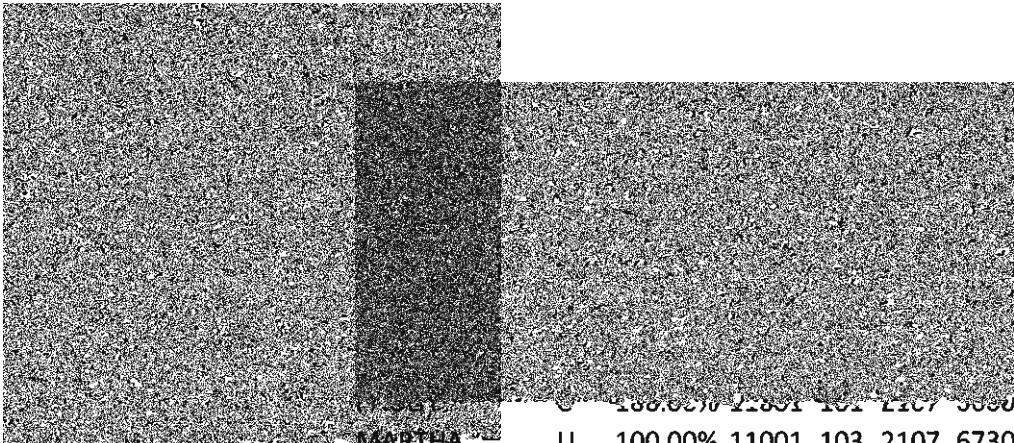

2/28/2013	CARROLL	MARTHA	U	100.00%	11001	103	2107	6730
2/28/2013	SANO	ADRIANA	G	25.00%	11001	701	2107	6780
2/28/2013	SANO	ADRIANA	G	75.00%	12922	702	2107	6780
2/28/2013	WADDELL	JESSICA	I	100.00%	11001	103	2107	6730

DatePaid LastName FirstName MI Percent Fund Org Acct Prog

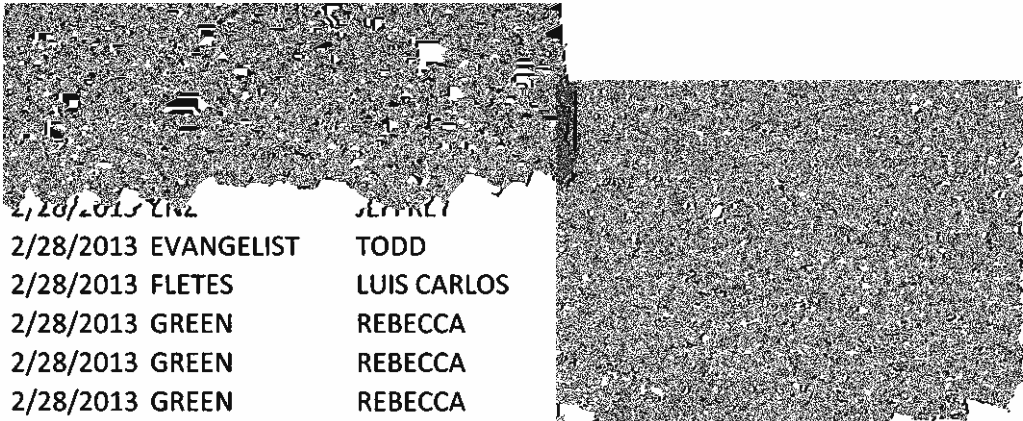

2/28/2013	EVANGELIST	TODD						
2/28/2013	FLETES	LUIS CARLOS						
2/28/2013	GREEN	REBECCA						
2/28/2013	GREEN	REBECCA						
2/28/2013	GREEN	REBECCA						
2/28/2013	HOISINGTON	GLORIA	J	100.00%	11201	902	2108	6200
2/28/2013	KAKIUCHI	BERTHA	B	40.00%	11001	821	2108	6770
2/28/2013	KAKIUCHI	BERTHA	B	60.00%	11001	801	2108	6720
2/28/2013	NAKAMURA	TIMOTHY	T	40.00%	11001	808	2108	6770
2/28/2013	NAKAMURA	TIMOTHY	T	60.00%	17302	833	2108	6950
2/28/2013	RAMOS	OMAR	E	100.00%	11001	708	2108	6780
2/28/2013	SEALS	LISA	D	100.00%	11001	931	2108	6460
2/28/2013	WEBSTER	RICHARD	A	100.00%	11001	853	2108	6510

DatePaid	LastName	FirstName	MI	Percent	Fund	Org	Acct	Prog
----------	----------	-----------	----	---------	------	-----	------	------

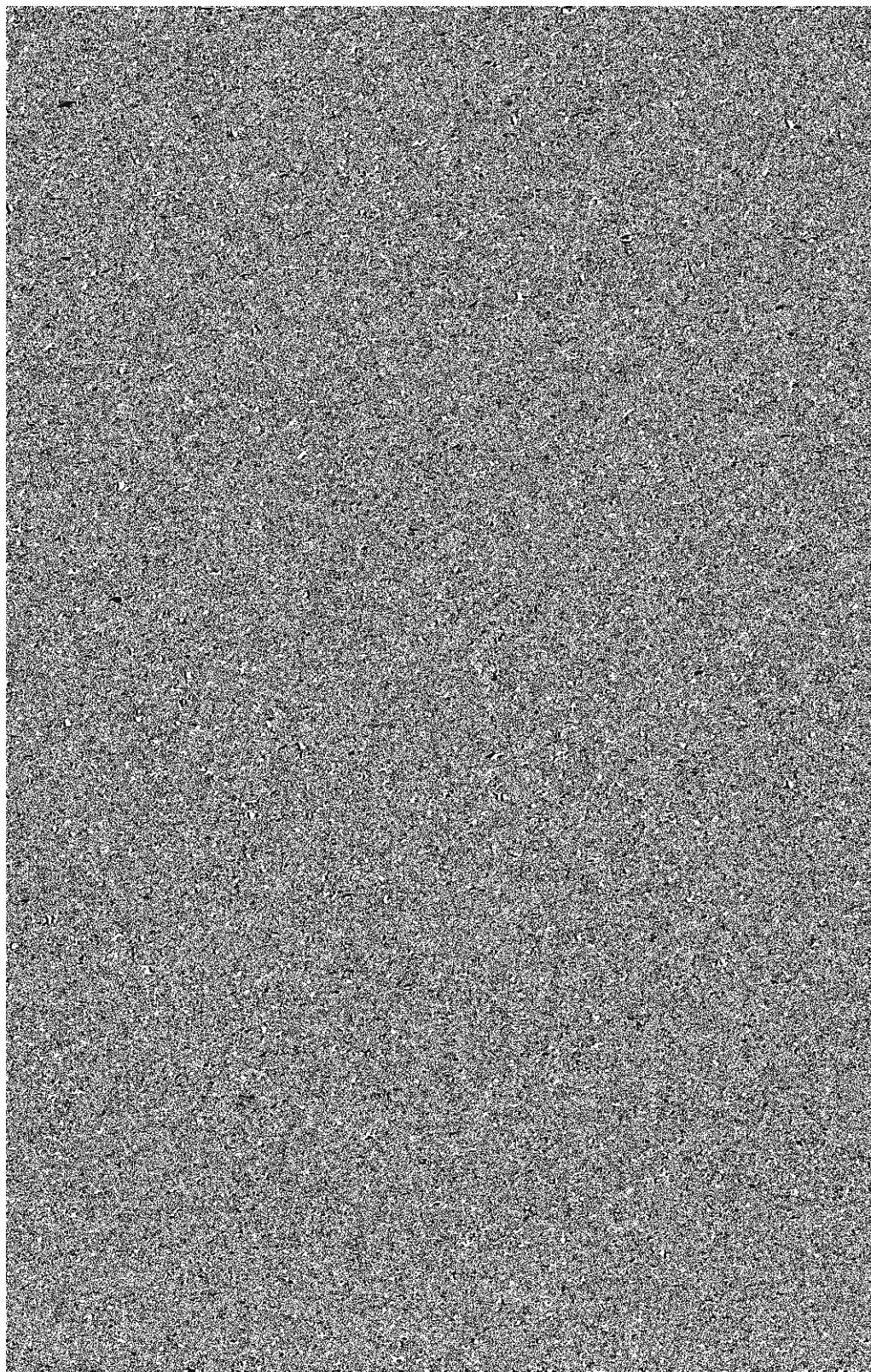

2/28/2013	FREGOSO	HUGO	A	100.00%	11001	852	2114	6550
2/28/2013	GALEANA	ARTURO		100.00%	11001	271	2104	6190

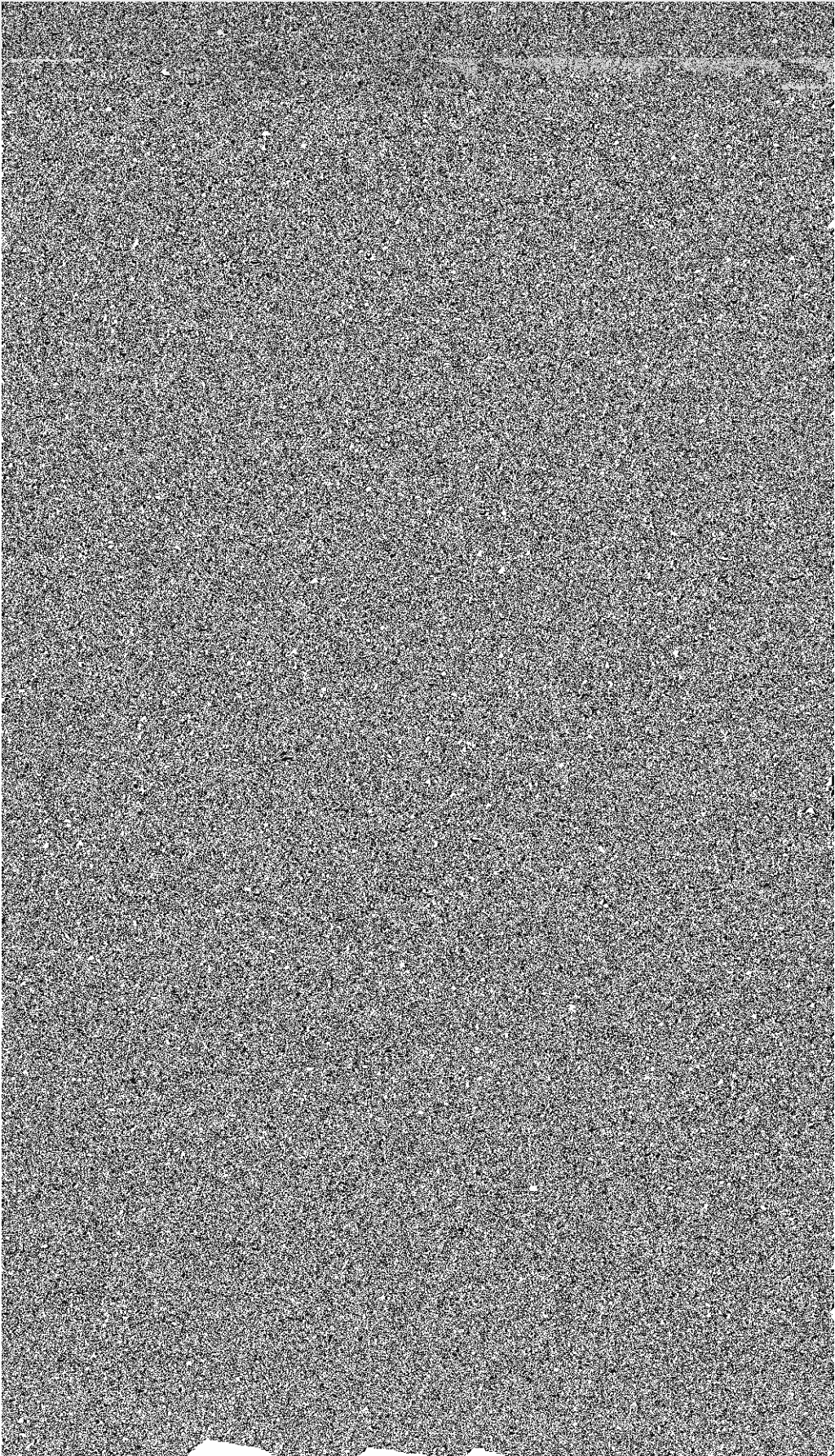

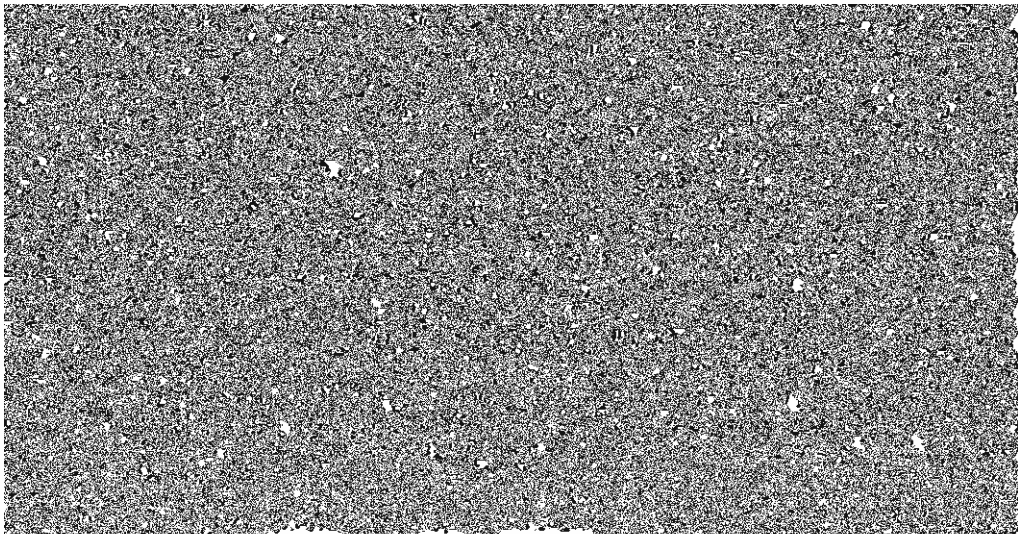

2/28/2013 WHEAT

SARA

100.00% 11001 674 2120 6190